

Caleb Richmond & Hiram Snow

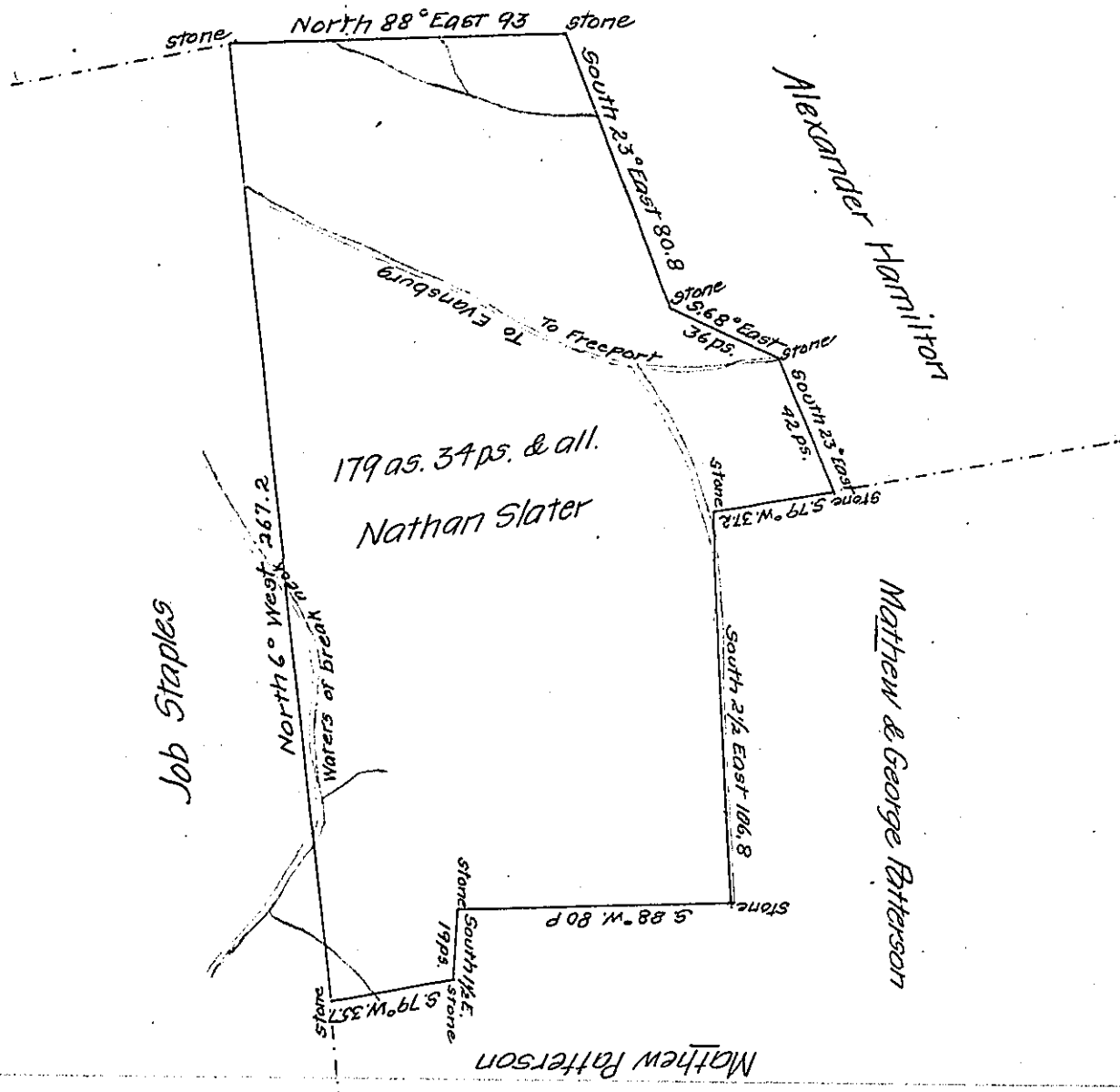

Chas. Gibson
now - Walker

The above is a draft of a tract of land situate in Cranberry township
Butler County, containing one hundred seventy nine acres and thirty ~~thirty~~
four perches with the usual allowance of six pr. cent. Surveyed on the 14th
day of January A.D. 1854 by virtue of the improvement residence and settle-
ment of Nathan Slater.

Wm. Purviance

C. Surveyor

J. P. Brawley, Jr.

Surveyor Genl.

IN TESTIMONY that the above is a copy of the original remaining on file in
the Department of Internal Affairs of Pennsylvania, made
comformably to an Act of Assembly approved the 16th day of
February 1833, I have hereunto set my hand and caused
the Seal of said Department to be affixed at Harrisburg,
this thirteenth day of March 1907

Geo. E. Brown
Secretary of Internal Affairs.